World Trade Center Construction

Redevelopment Subcommittee

December 4, 2013

THE PORT AUTHORITY OF NY & NJ

World Trade Center – Ongoing Contract Actions And Expenditures To Support Post-Hurricane Sandy Recovery

Continuation of Sandy Recovery at the WTC Site

Additional Authorizations ***$9 Million***

1 *Hub – Central Fan Plant, B4*

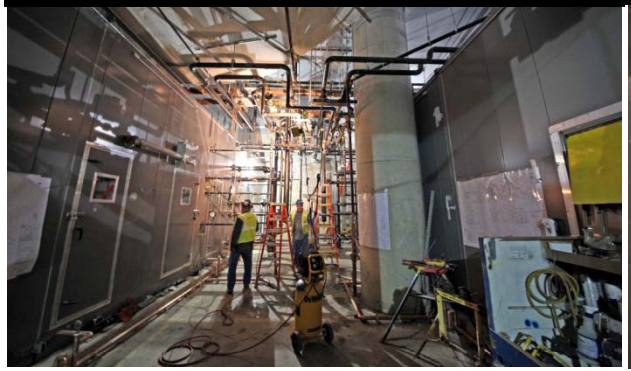

2 *Hub – SN-TN, B4*

3 *Hub – North Fan Plant, B4*

4 *Tower 1 - PDC Switchgear , B3*

5 *Tower 1 – Steam Room, B4*

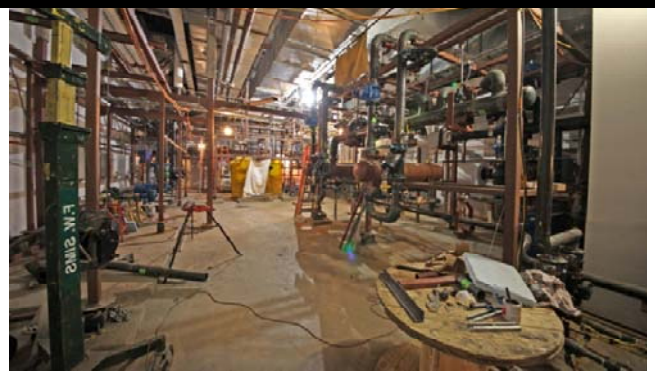

6 *Tower 1 – Mechanical / AHU Room, B4*

WTC Streets, Utilities and Related Infrastructure Program – Phase III – Liberty Park – Project Authorization and Contract Award

Recommended Authorization

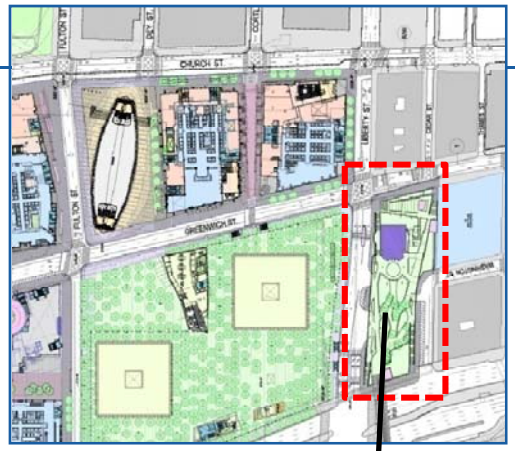

Project Authorizations

Liberty Park (Final Phase):	*$ 107M*
Previous Authorizations	
Utilities & Interim Surfaces (Phase I) (JAN 09):	*$ 55M*
Perm Sidewalk & Landscapes (Phase II) (OCT 09):	*$ 140M*
Total Project Authorizations	*$ 302 M*

Oliveira Contracting, Inc. Contract Award

Total Contract Amount: $25,921,942

Park View
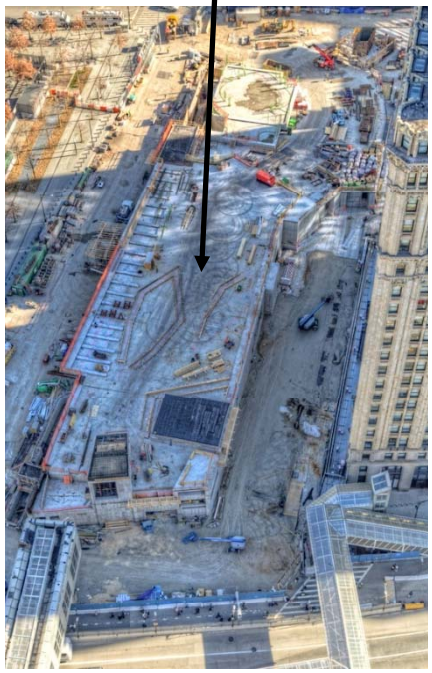
Planters being formed