Demolition of Existing Buildings for the Redevelopment of the PATH Harrison Station – Project Authorization

Committee on Construction
October 20, 2011

Property Aerial View

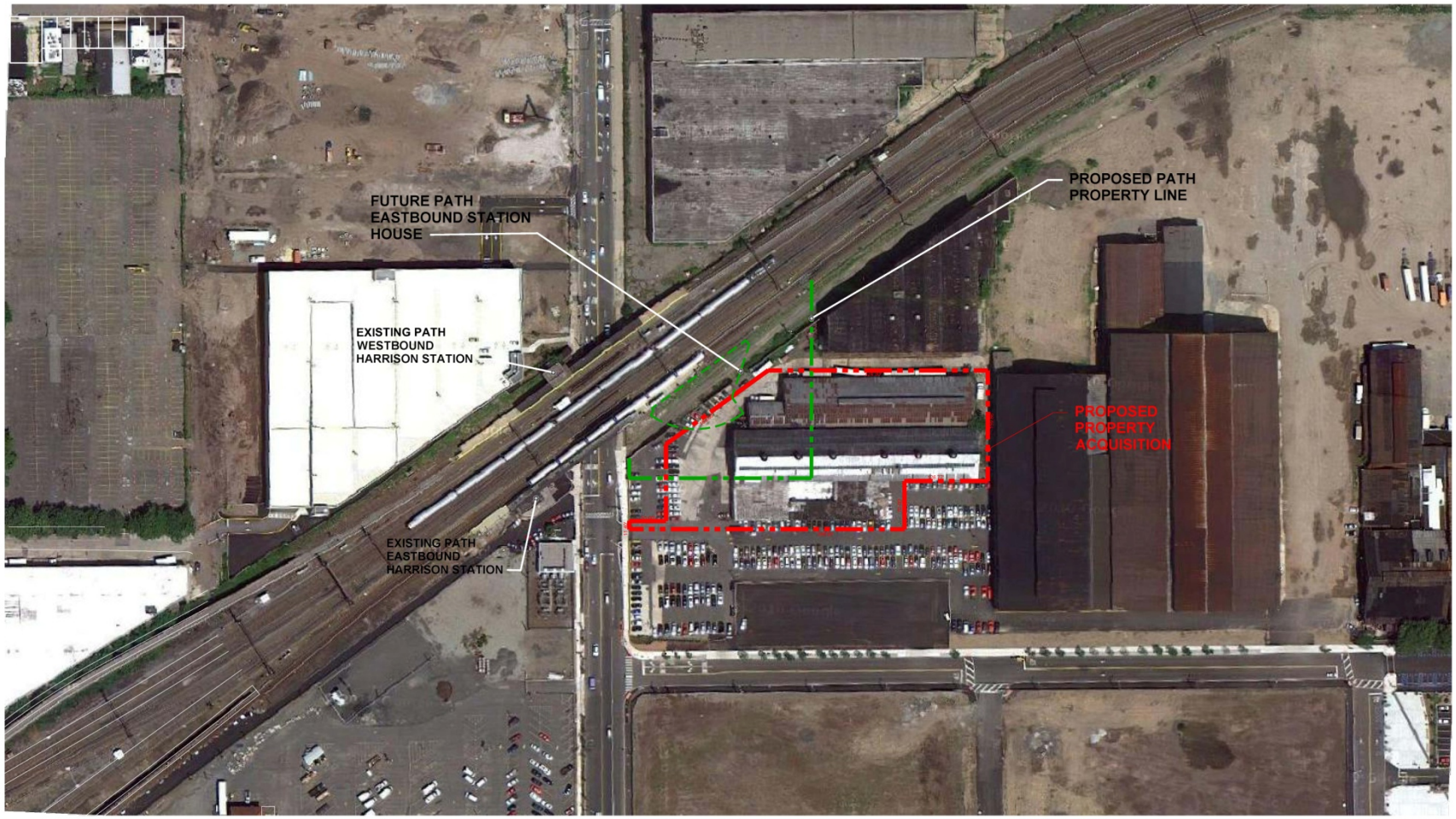

Aerial Photo

Design Division

PATH Harrison Parking Facility

June 3, 2011

Existing Building Photos

Inside view of the Center High Bay Building with O/H Crane

West Elevation- Center building and one of the single story attached side buildings.

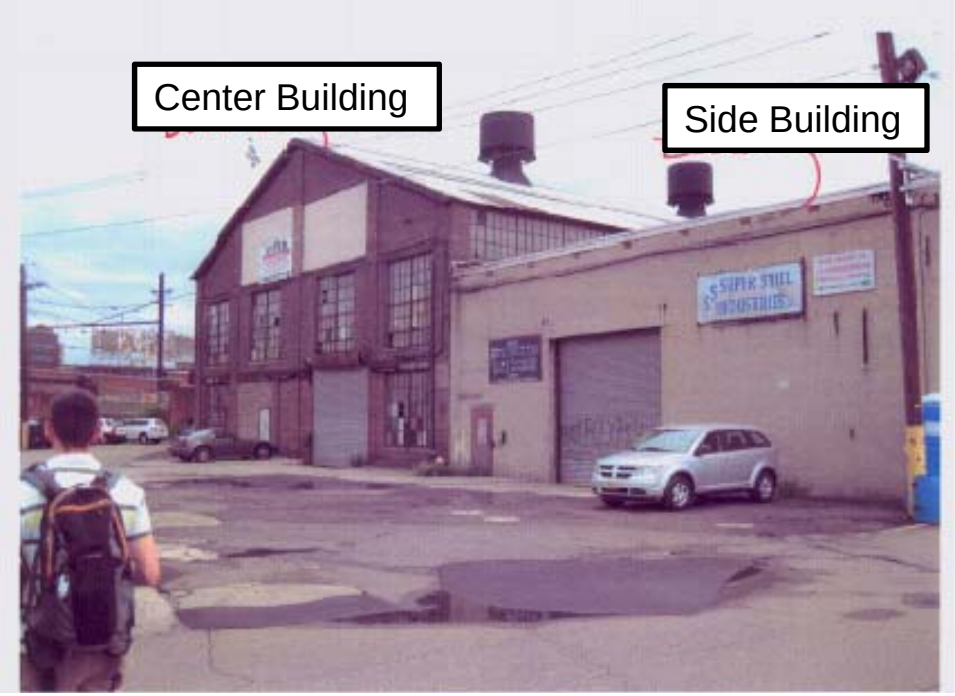

Cost & Schedule

	Project Authorization October 2011
Anticipated award	**2nd Q 2012**
Construction (abatement & Demolition) Duration	**6-9 months**
Total Project Cost (TPC)	**$4.8 million**

Consultants	$ 0.04 million
Staff	$ 1.16 million