Hudson-Raritan Estuary Resources Program – Acquisition of Land for Riverbank Park Extension, Newark, NJ

Committee on Operations
October 18, 2012

Hudson-Raritan Estuary Resources Program

New York – $30 million

- Approximately $29 million
- Approximately 153 acres

New Jersey – $30 million

- Approximately $24 million
- Approximately 247 acres

New York Properties

Harlem River Promenade at Depot Place

New Jersey Properties

River Barge Park Improvements
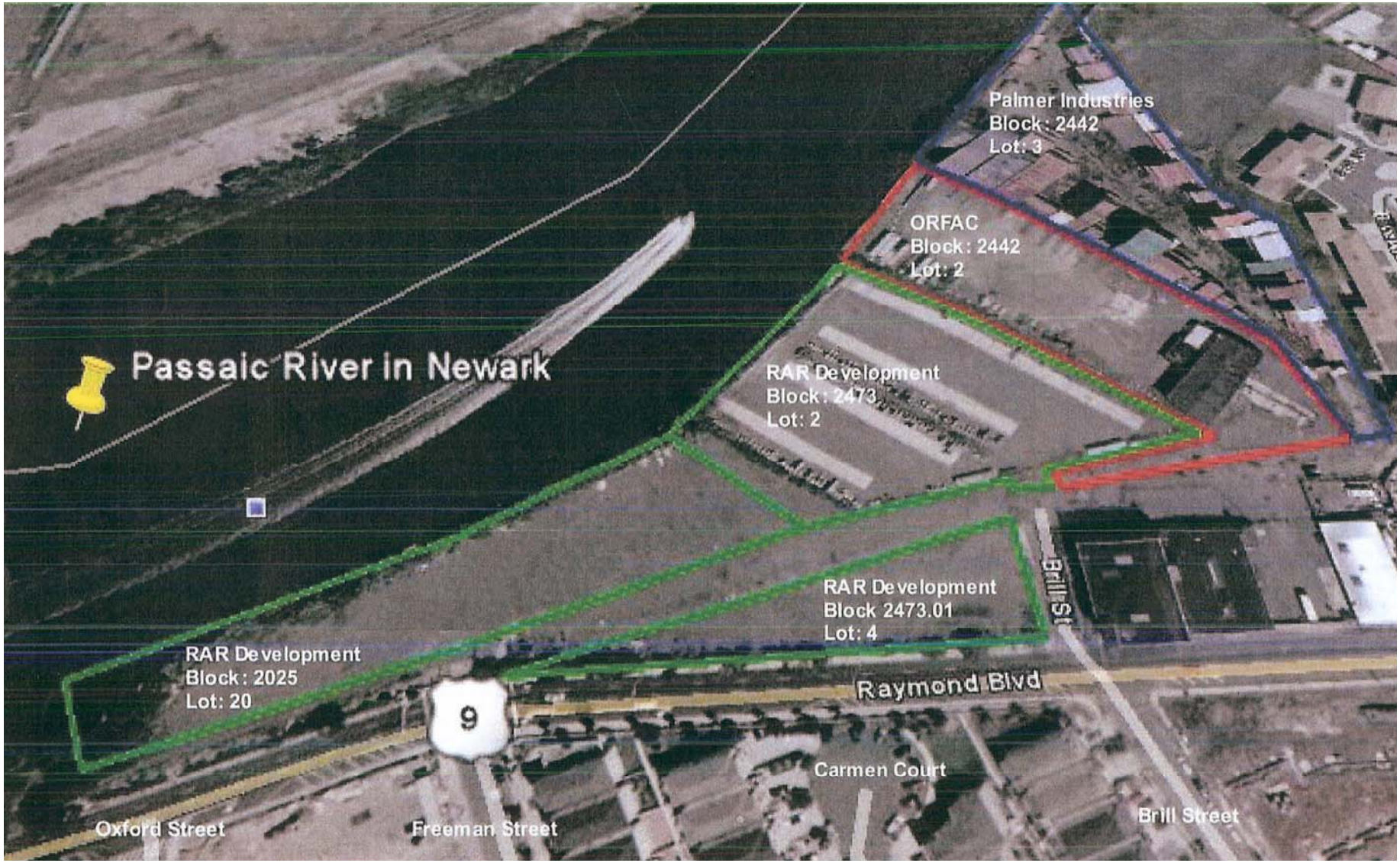
Riverbank Park Extension