Teterboro Airport Rehabilitation of Runway 1-19 – Project Authorization

Committee on Construction

November 18, 2010

Location of Work

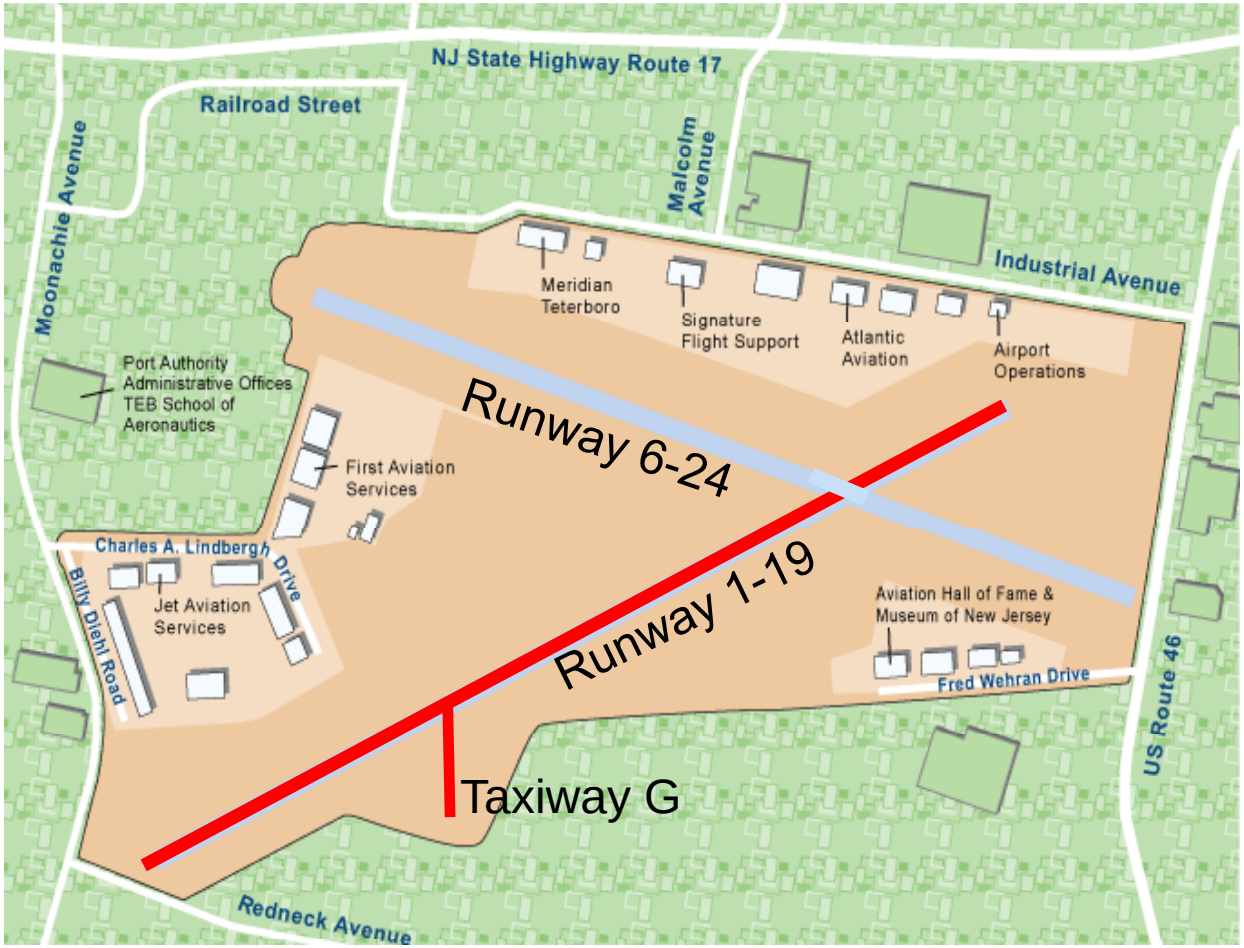

Runway 1-19

- ✈ 7,000 ft. long
- ✈150 ft. wide

Taxiway G, East of Runway 1-19

- ✈ 475 ft. long
- ✈80 ft. wide

Construction Scope

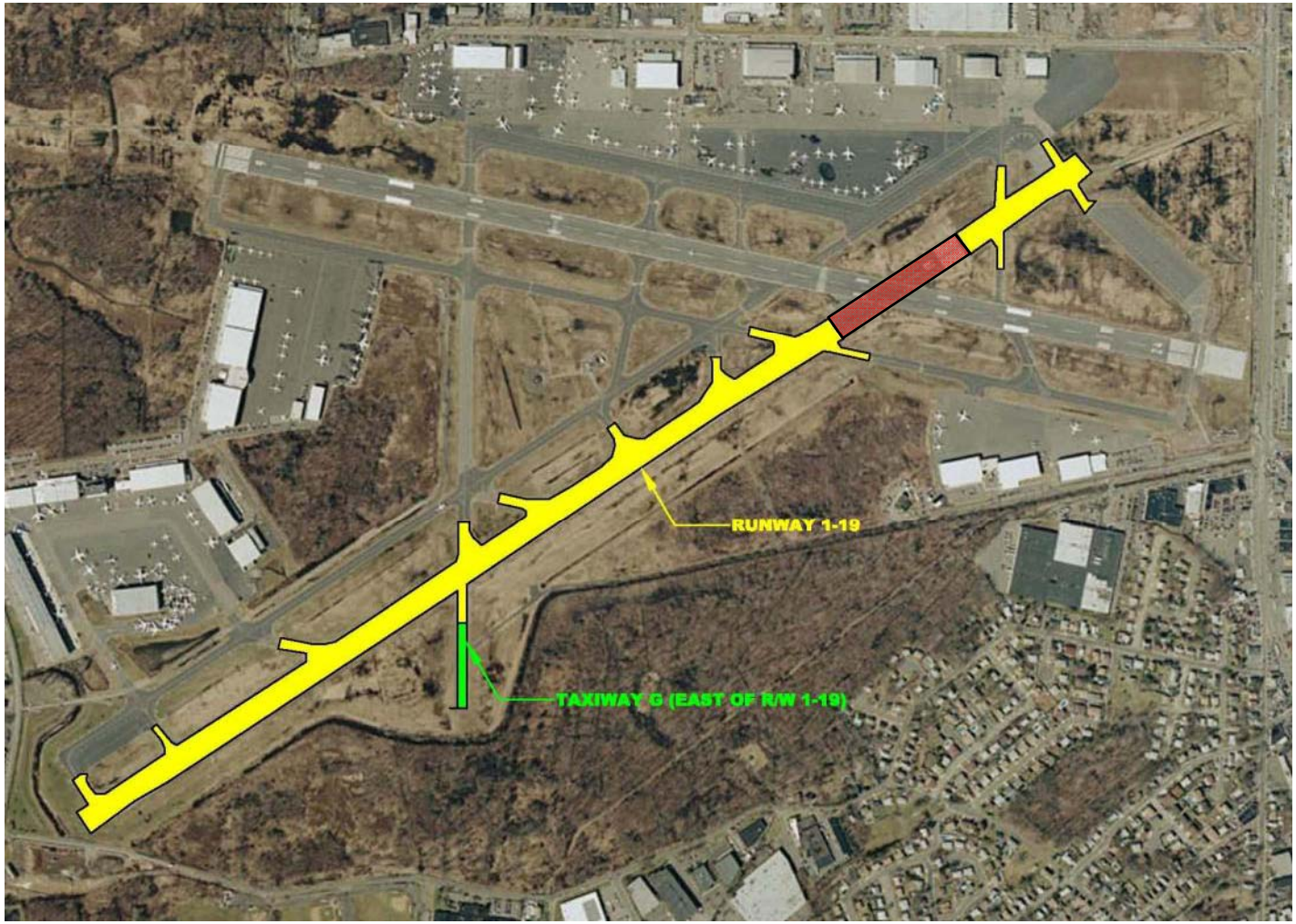

Economic Impact

- ✈150 Jobs
- ✈$10.4 Million
- ✈$35.6 Million in Economic Activity

Cost and Schedule

✈ Requested Authorization	$23 Million
✈Finalize Design Documents:	December 2010
✈ Contract Award:	April 2011
✈ Project Complete:	December 2012